



Viking Sink Company LLC

715-289-3540 - FAX 715-289-3542

VANITY TOP ORDER FORM "B"

FOR VSC OFFICE USE ONLY

ORDER # _____
SOC: _____ -ROUTE _____
DELIVERY DATE: _____

CUSTOMER: _____ PO # _____

ADDRESS: _____ DATE: _____ PHONE: _____ JOB NAME: _____

ORDERED BY: _____ FAX: _____ E-MAIL: _____

SINK BOWLS

GROUP - A

- RO - LAGUNA
- RL - ROYAL

GROUP - B

- O - NEWPORT
- CO - CONTOUR
- LO - OLYMPIC
- LC - CANADIAN
- OF - NEWPORT FLAIR
- BB - BAR SINK
- WV - WAVE
- RB - SUPERBOWL
- PL - PEARL
- DD - DIAMOND
- CB - CELEBRITY

GROUP - D

- SRO - MONTERRAY
- SO - CATALINA
- MO - REDONDO

OVER FLOW

- YES
- NO

FINISH

- GLOSS
- MATTE

EDGE STYLES

- 3/4"
- 1 1/2"
- EASED
- OGEE
- BEVEL
- ROCK

FAUCET HOLES

- 1 - HOLE ONLY
- 4" SPACING
- 8" SPACING
- OTHER
- EXTRA HOLE

END SPLASHES

LOOSE (UNATTACHED)

- LEFT
- RIGHT
- NONE
- ATTACHED

CONFIRMED

BY: _____

DATE: _____

\$ _____

SPECIAL INSTRUCTIONS

COLOR: _____ TWO-TONE: DECK _____ BOWL _____

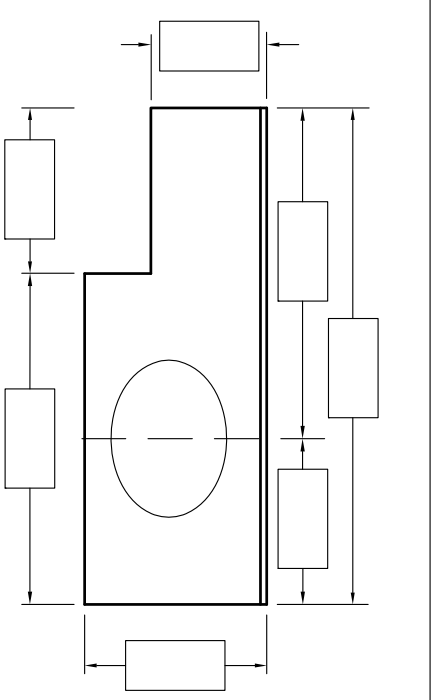
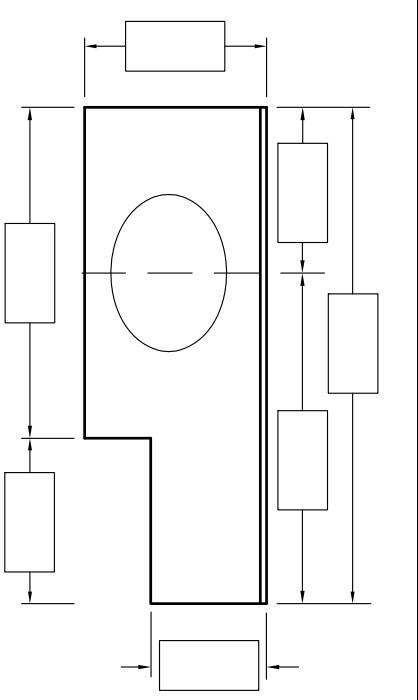

"L" - SHAPED AND ANGLED CORNER TOPS

THIS STYLE OF TOP MAY REQUIRE A TEMPLATE.

PLACE THRU UN-NEEDED LINES

STANDARD SPLASH 4" HIGH UNLESS SPECIFIED.

OTHER _____

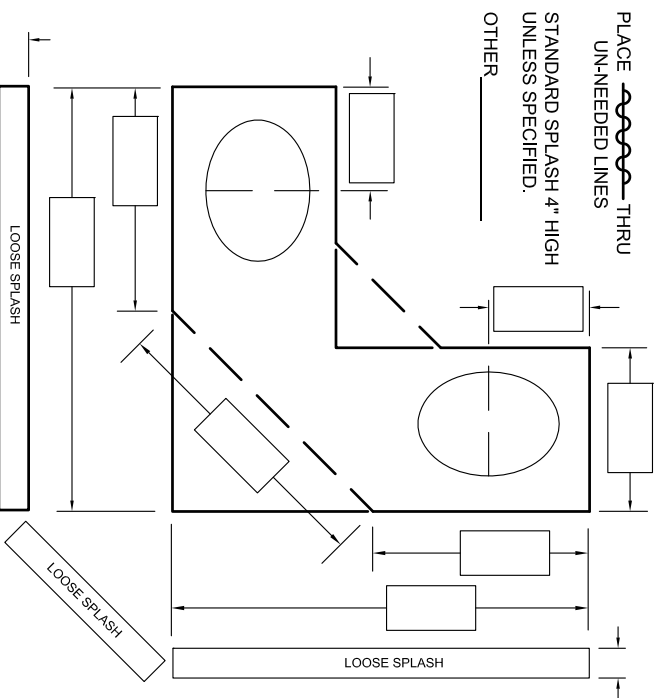

INCOMPLETE INFORMATION MAY DELAY PROCESSING AND DELIVERY - PLEASE SIGN BELOW AND RETURN

NOTE: INREGAL BACK SPLASH NOT AVAILABLE

I AGREE AND ACCEPT THE SPECIFICATIONS FOR THE VANITY TOP AS ORDERED

DATE: _____ SIGNATURE: _____ QUOTE# _____

ORDER

QUOTE ONLY

INDICATE ENDS:

(F) FINISHED

(NF) NON-FINISHED